CCID
CAPITOL COMPLEX IMPROVEMENT DISTRICT

The Capitol Complex Improvement District (CCID) was created during the 2017 session of the Mississippi Legislature under MS Code of 1972 as amended Section 29-5-201 et al in order to establish regular funding and administration of infrastructure projects within a defined area of the capital city of Jackson.

THE BILL

CCID projects will be determined and managed by the Department of Finance & Administration (DFA). Projects can include the following: street construction and repairs, bridge construction and repair, surface water drainage system repairs and reconstruction, installation of street lighting and traffic signals, installation and replacement of water and sewer lines, relocation of underground power and communication lines, reconstruction and repair of parks and public rights-of-way, planting and replacing landscaping materials, infrastructure, public safety, and other improvements as determined necessary by DFA.

FUNDS

Funds will be transferred to the CCID project fund as a percentage of monthly total State sales tax revenue collected within the corporate limits of the City of Jackson. 2% from August 2018 to August 2019. 4% from August 2019 to August 2020. 6% each succeeding month thereafter.

MASTER PLAN

DFA shall develop and adopt a comprehensive master plan in consultation with the CCID Project Advisory Committee, which consists of representatives and appointees by the Governor, Lt. Governor, Speaker of the House, City of Jackson, Jackson State University, and University of Mississippi Medical Center. The plan may be updated at any time, but must be completely updated every five years.

THE DISTRICT

The boundaries of the Capitol Complex Improvement District were drawn to encompass the major state properties in Jackson. The western boundary captures Jackson State University and the Jackson Medical Mall. The eastern boundary extends across Interstate 55 to capture Lefleur's Bluff, the Natural Science Museum, the Children's Museum, and the Mississippi Agriculture & Forestry Museum, The northern boundary extends beyond the Fondren Commercial District to Meadowbrook Road. The southern boundary is South Street to include all of downtown.

Within the District lie many of the city's major institutions and assets - UMMC, JSU, Downtown Jackson, Fondren, the Capitol Building, Millsaps College, Belhaven University, and many more. See the map of the Capitol Complex Improvement District on the back of this page.

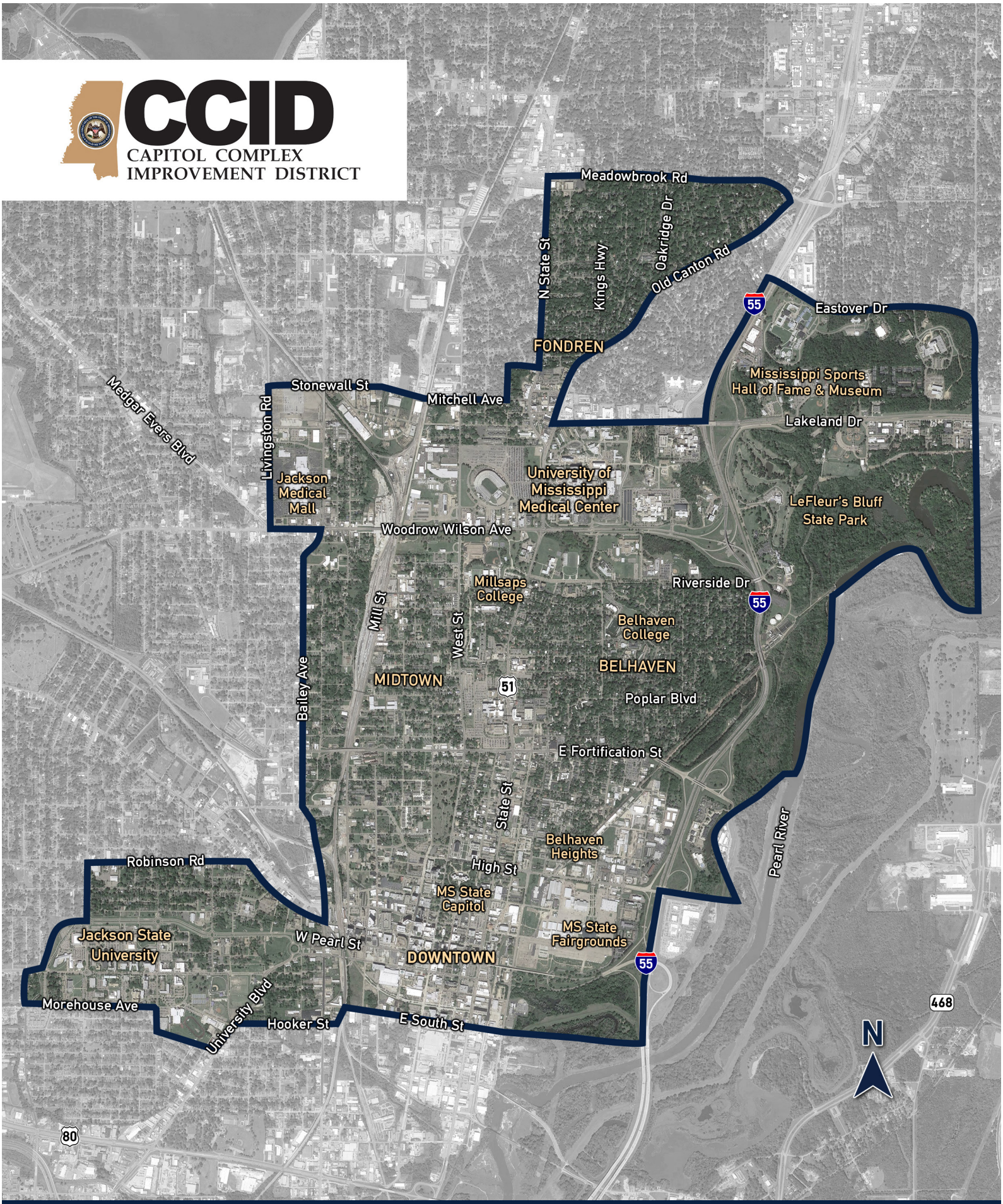

JACKSON, MISSISSIPPI