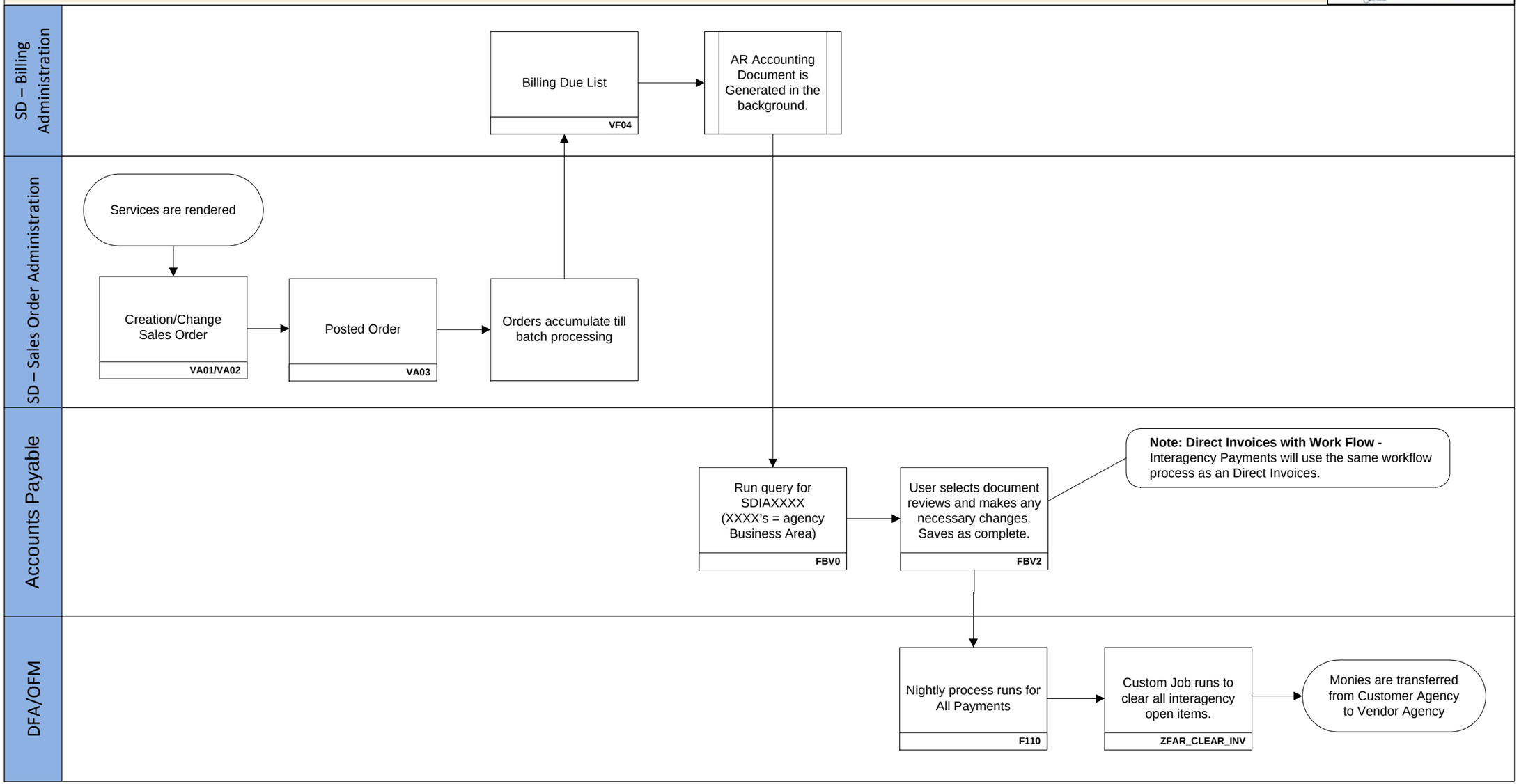SD2-Inter-Agency Invoice through Sales and Distribution