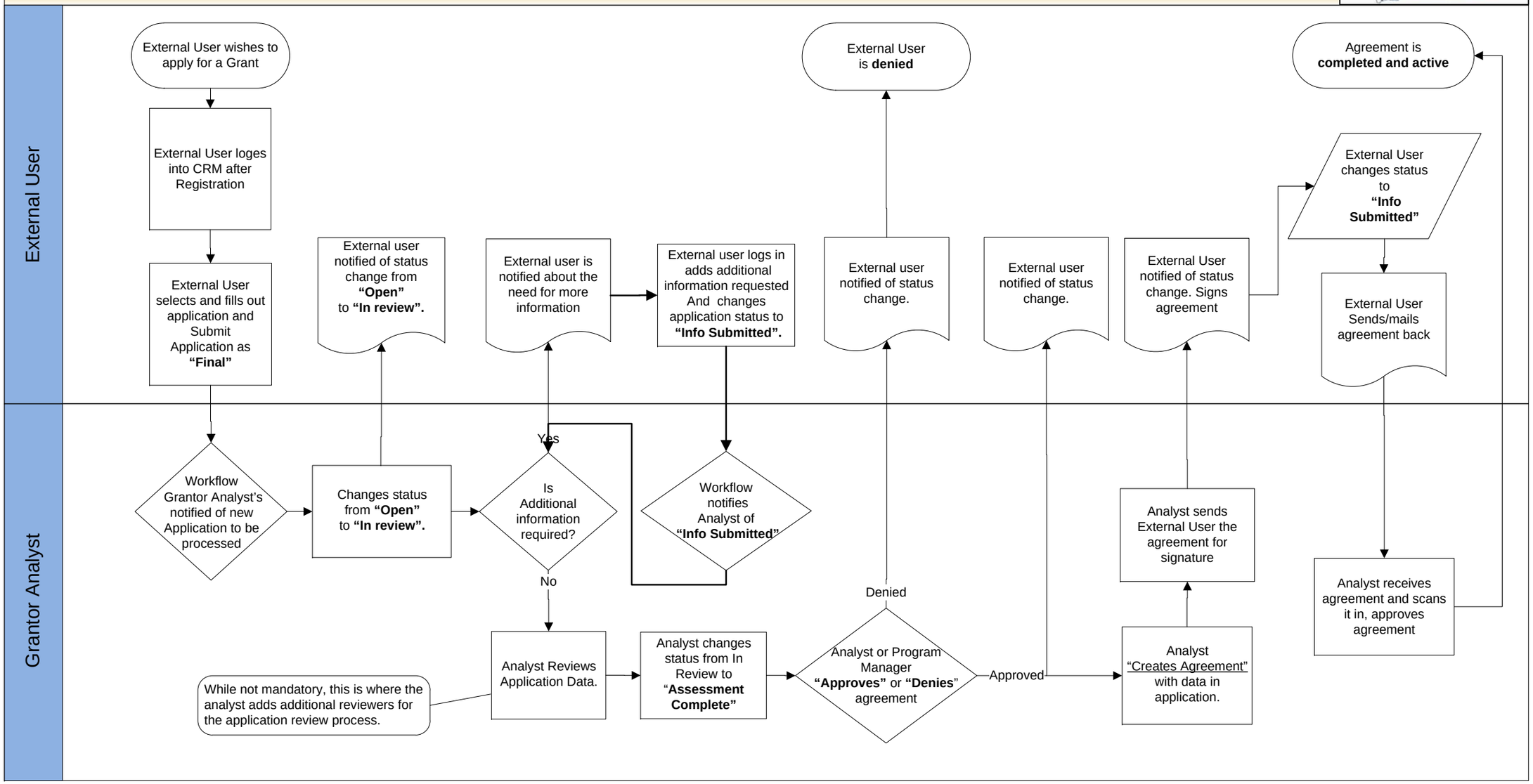GR3-Grantor Lifecycle 3 Application and Agreement