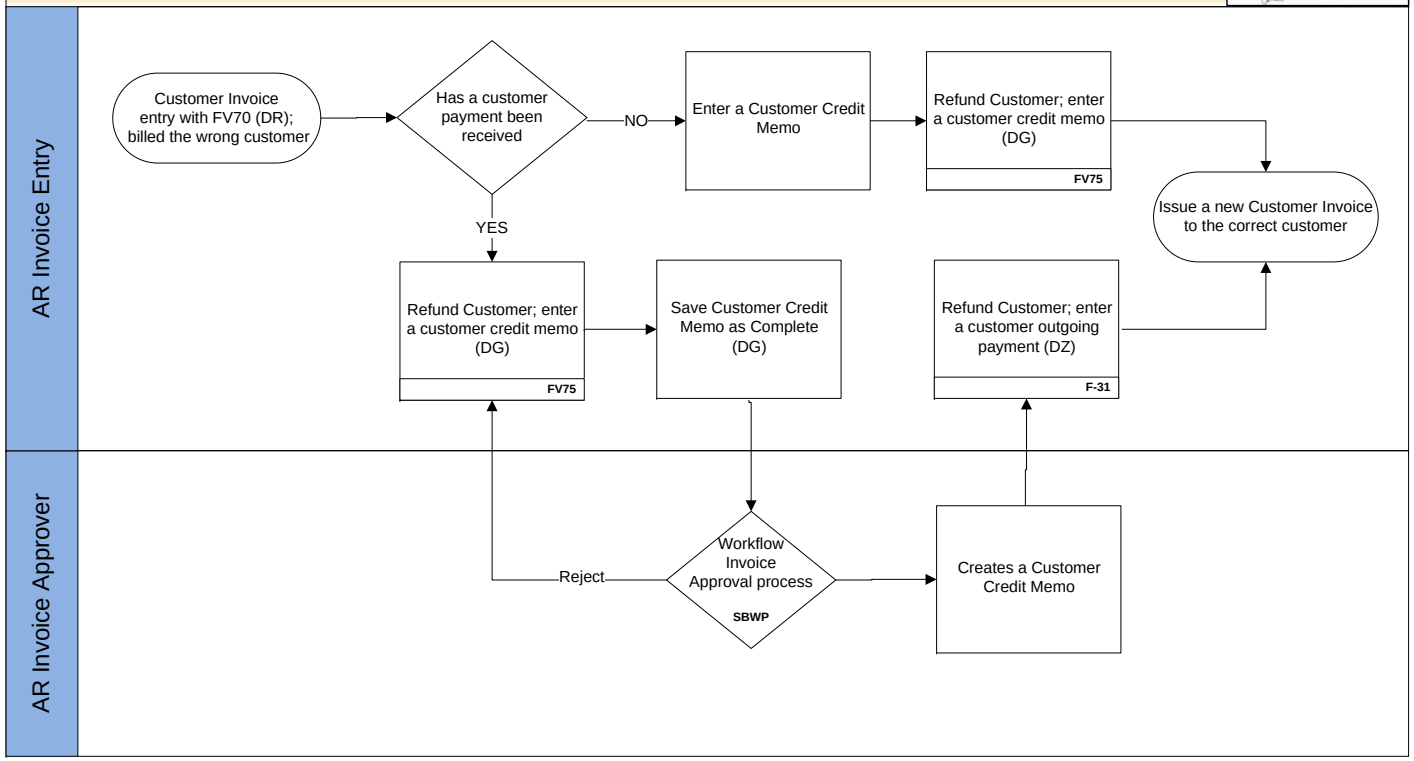AR1-Adjustment for Incorrect Customer Billing